

OFFICE COPY
APPROVED
 SUBJECT TO THE CONDITIONS IN THIS OFFICE LETTER.
 No. 81/17020/22 Date: 13/12/02
 MEMBER SECRETARY
 CHENNAI METROPOLITAN
 DEVELOPMENT AUTHORITY
 CHENNAI-600 008.

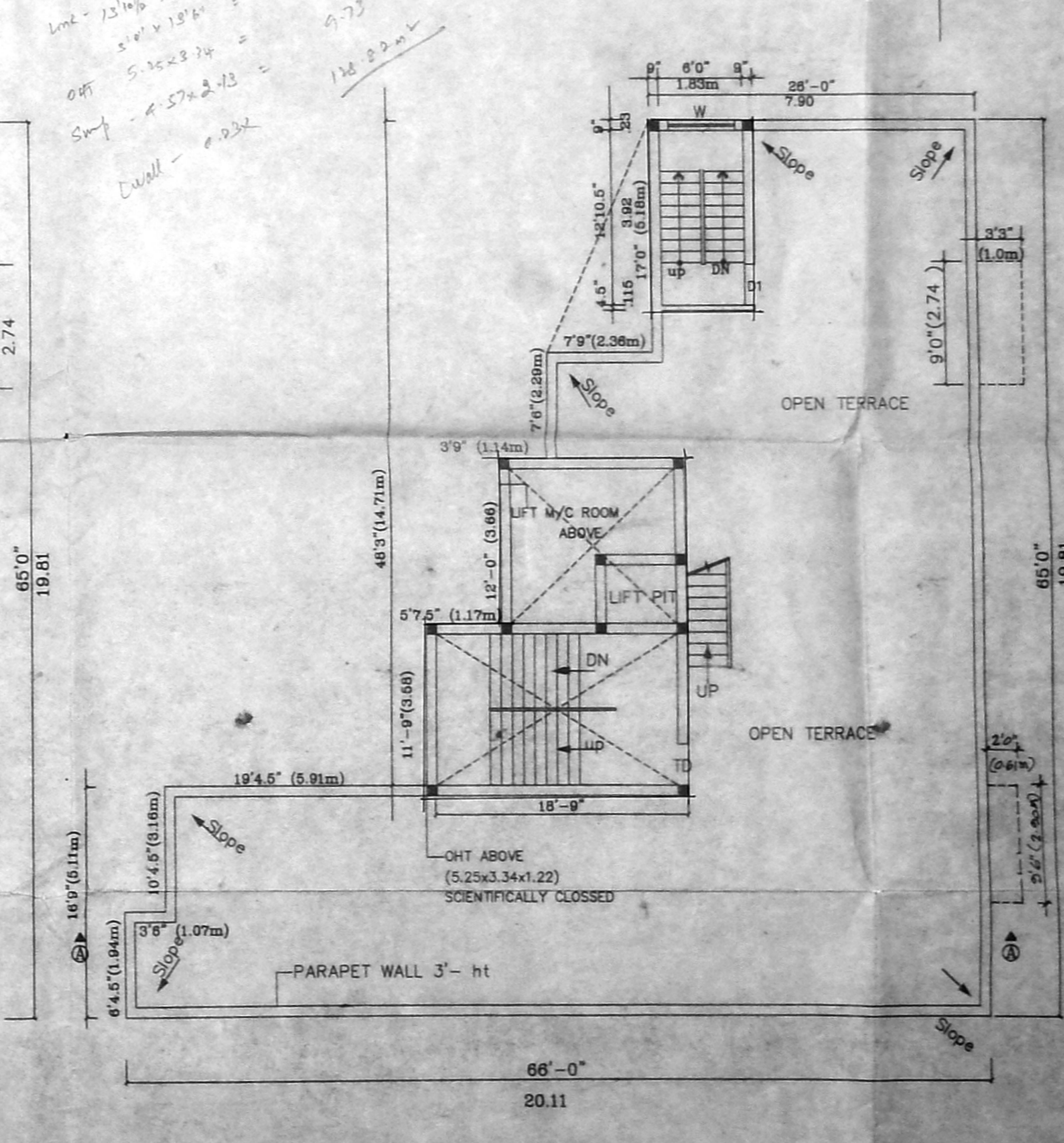
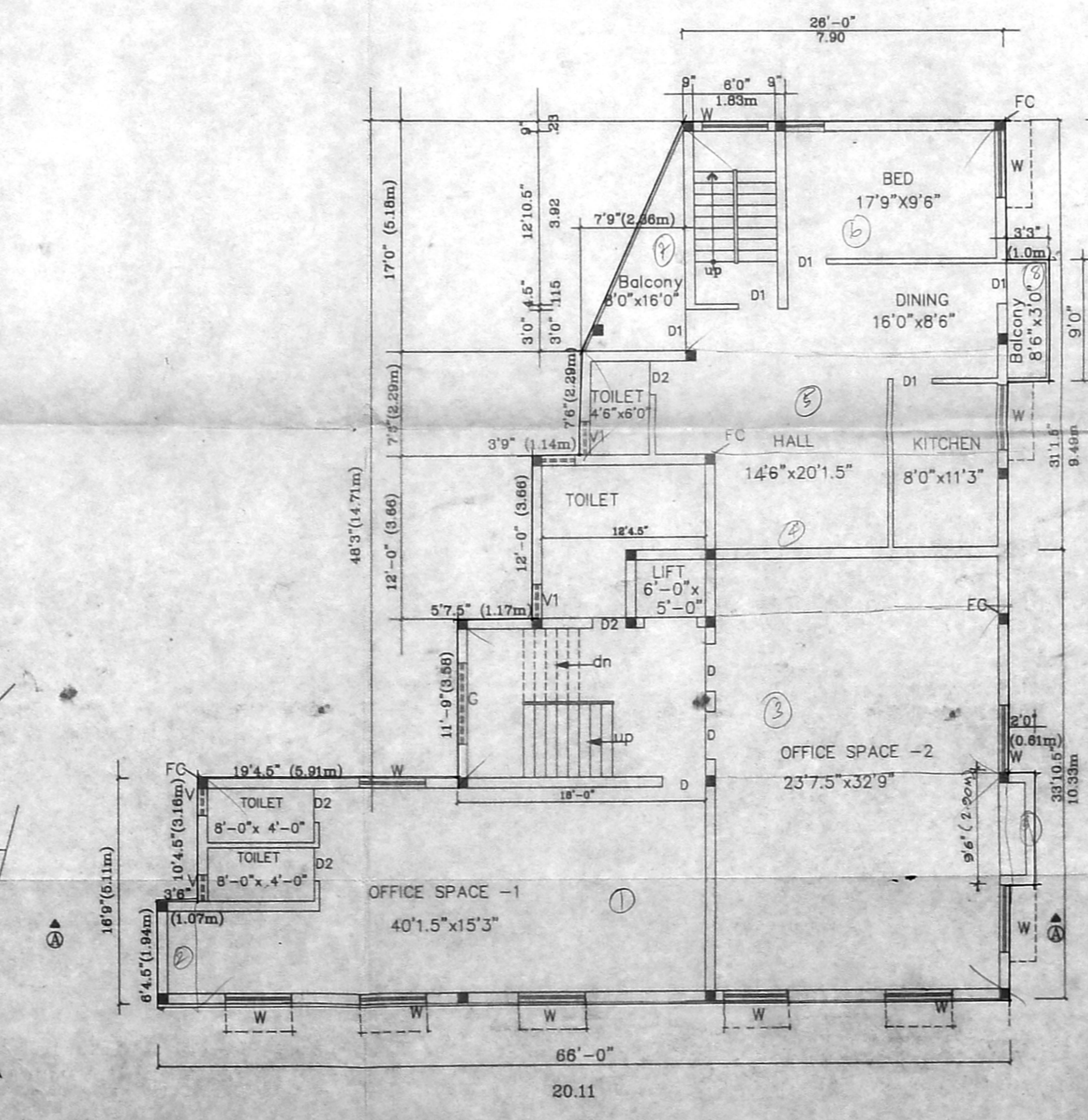
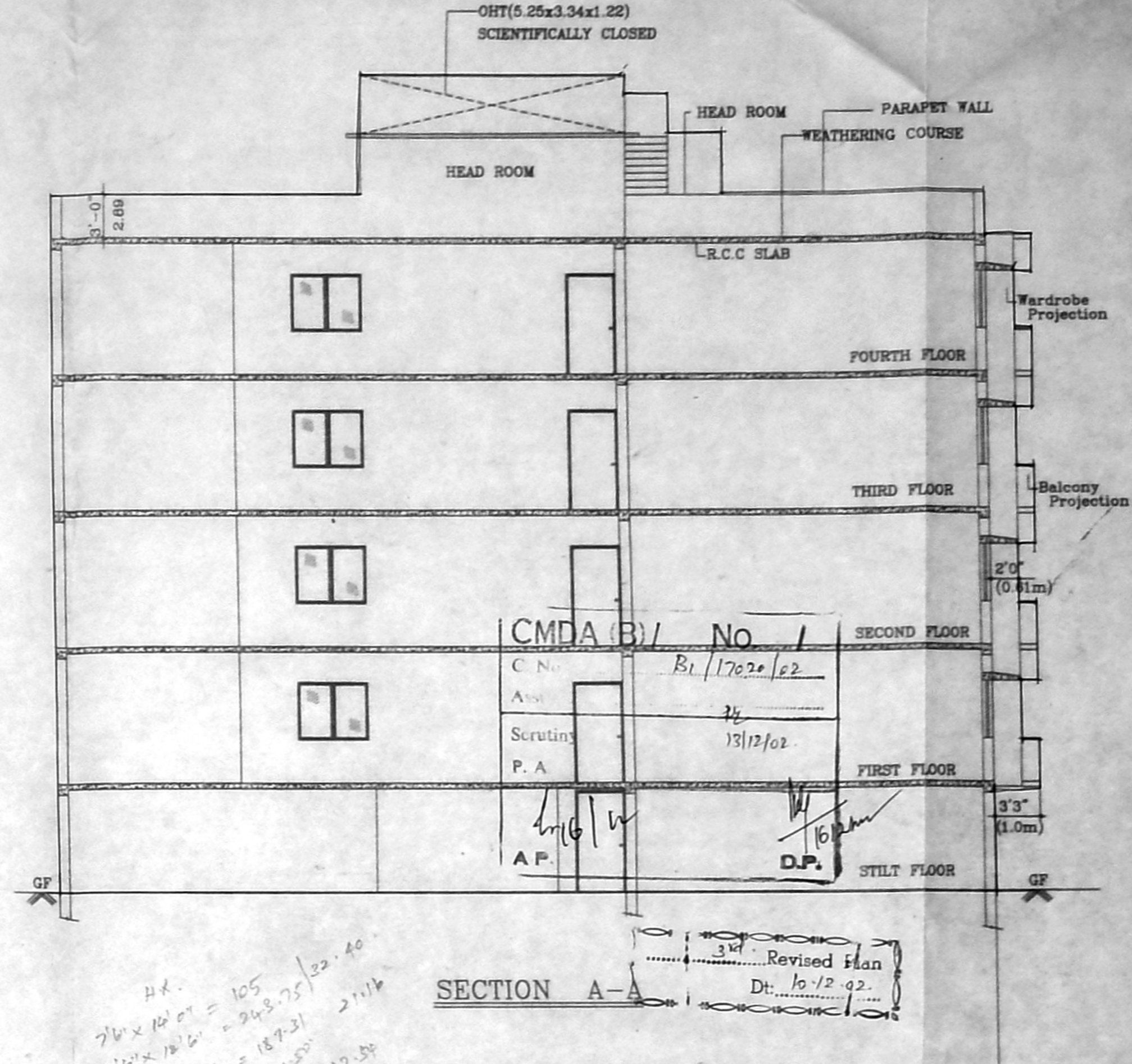
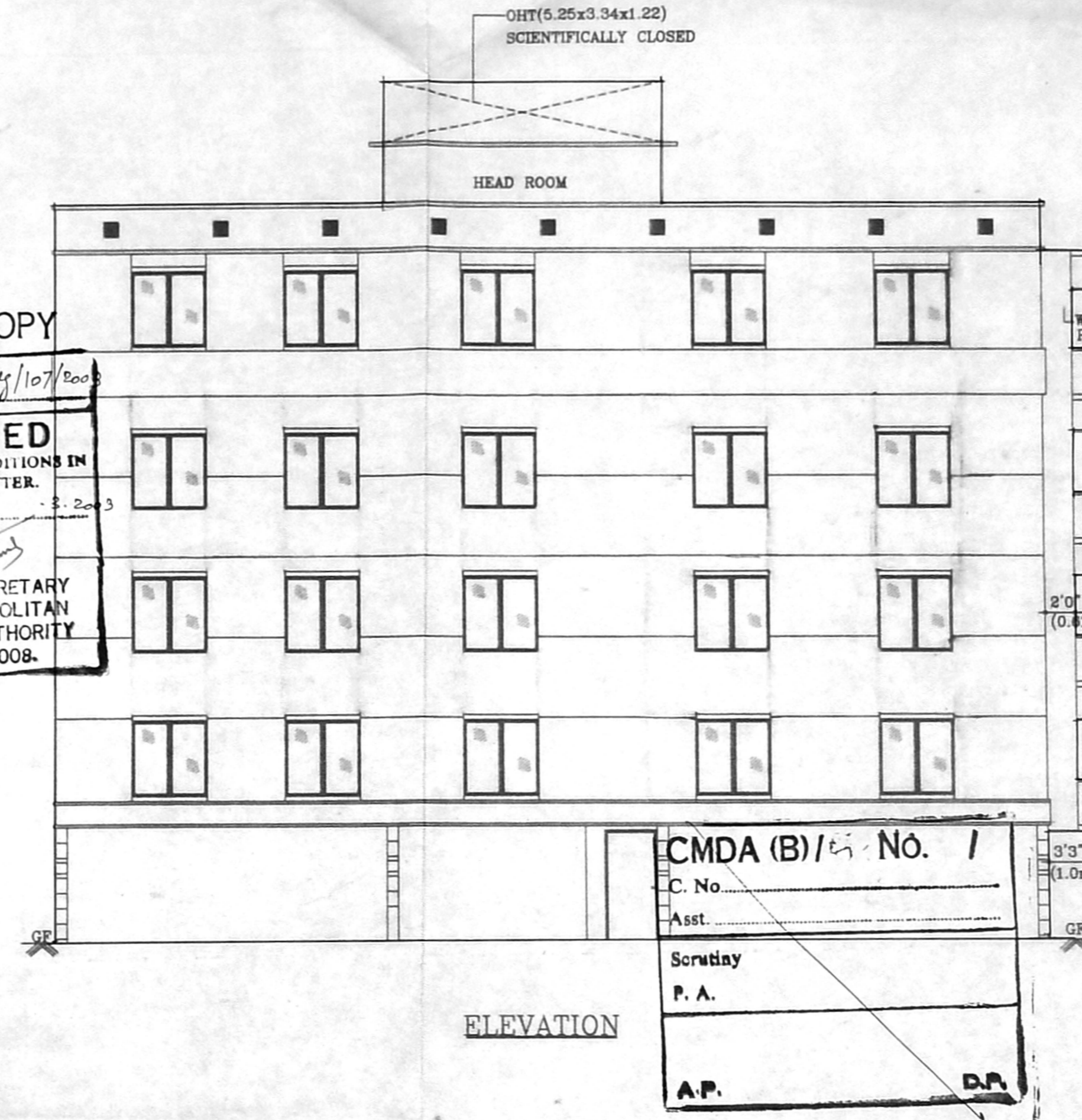

PLAN SHOWING THE PROPOSED CONSTRUCTION OF COMMERCIAL RESIDENTIAL BUILDING AT OLD DOOR NO: 204, NEW NO: 323, IN POONAMALLEE HIGH ROAD, IN R.S.NO: 236/1,242/9, BLOCK-16, EGMORE VILLAGE, CHENNAI-29, CORPORATION DIVISION NO: 72, ZONE-V.

SCALE : 1"=8'-0" (or) 1:100

| AREA STATEMENT | SqF | SqM |
|---------------------------|----------|---------|
| PLOT EXTENT | 8463.00 | 786.52 |
| PLOT EXTENT (As per Site) | 7803.96 | 725.00 |
| STILT FLOOR STAIR & LIFT | 303.56 | 28.20 |
| FIRST FLOOR | 2835.13 | 263.35 |
| SECOND FLOOR | 2835.13 | 263.35 |
| THIRD FLOOR | 2835.13 | 263.35 |
| FOURTH FLOOR | 2835.13 | 263.35 |
| TOTAL | 11644.08 | 1081.76 |
| F.S.I | 1.491 | |

| SCHEDULE OF JOINERY | | |
|---------------------|-----------------|-----------------------|
| TYPE | DESCRIPTION | SIZE |
| | | SqF SqM |
| D | DOOR | 3'-3"x7'-0" 1.00x2.13 |
| D1 | DOOR | 3'-0"x7'-0" 0.90x2.13 |
| D2 | DOOR | 2'-6"x7'-0" 0.75x2.13 |
| W | WINDOW | 5'-0"x4'-6" 1.52x1.37 |
| W1 | WINDOW | 4'-0"x4'-6" 1.22x1.37 |
| W2 | WINDOW | 3'-9"x4'-6" 1.14x1.37 |
| V | VENTILATOR | 2'-6"x2'-0" 0.76x0.60 |
| V1 | VENTILATOR | 2'-0"x2'-0" 0.60x0.60 |
| FC | FLOATING COLUMN | |

| COLOUR INDEX | |
|--------------|--|
| EXISTING | |
| PROPOSED | |
| ROAD | |
| BOUNDARY | |

OWNER:

K. SELVAM, B.E., M.E., C.Eng (I) A.I.E.E.
 Consulting Civil Engineer & Chartered Engineer
 No. 4, Ad Valu & Co. Chartered Surveyors
 (S.I. Reg. No. 600/2002-2003)
 Door No. 11/17, Thiruvalluvar Salai,
 Mogappair East, Chennai-600 050,
 Phone: 6562050

LICENSED SURVEYOR